

PLAN SHOWING THE PROPOSED ADDITIONS TO THE EXISTING NURSING HOME AT PLOT NO. 45A, R.K. SHANMUGAM ROAD, K.K. NAGAR, S.5, No 48, CORPN. DN. 113
SCALE: 1" = 8'0" (1:100)

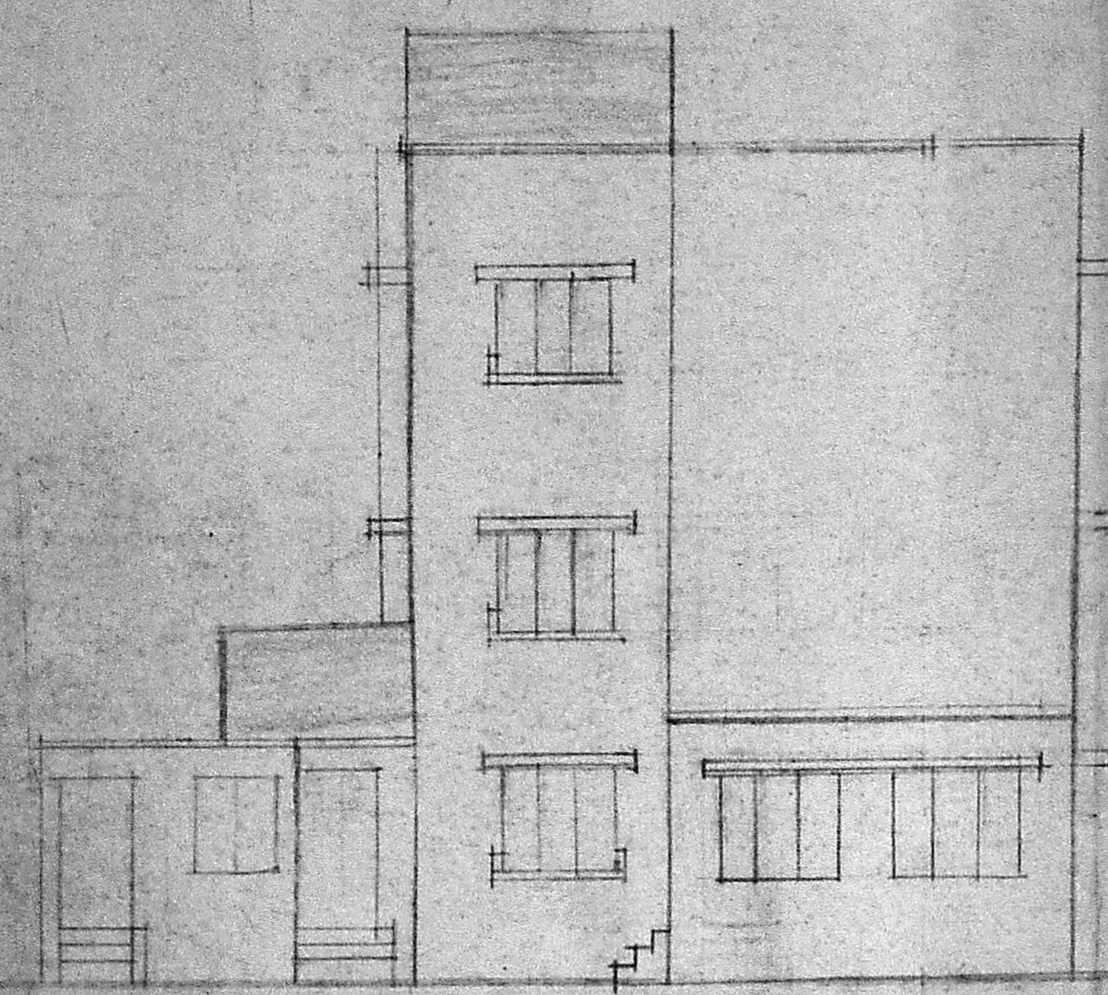

FRONT ELEVATION

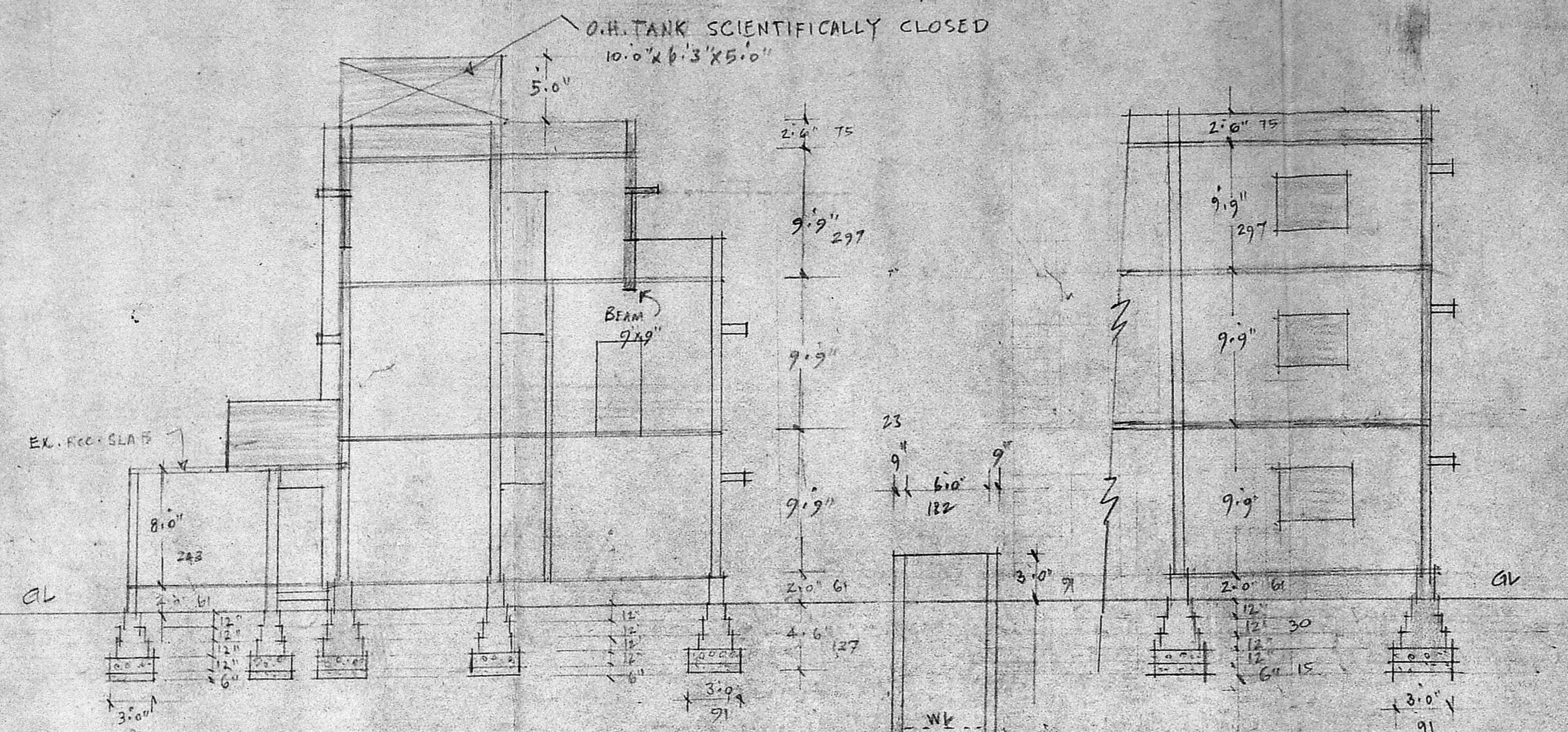

SECTION ON X-X

SECTION ON A-B

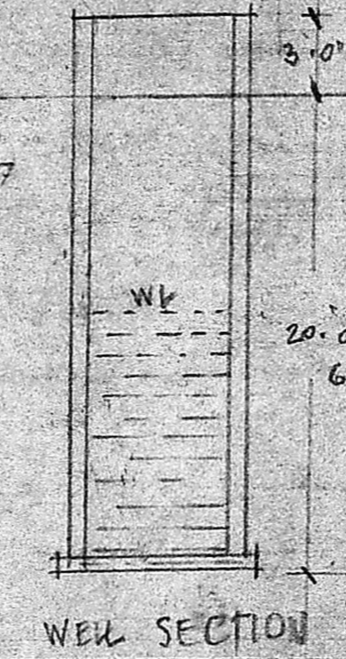

WELL SECTION

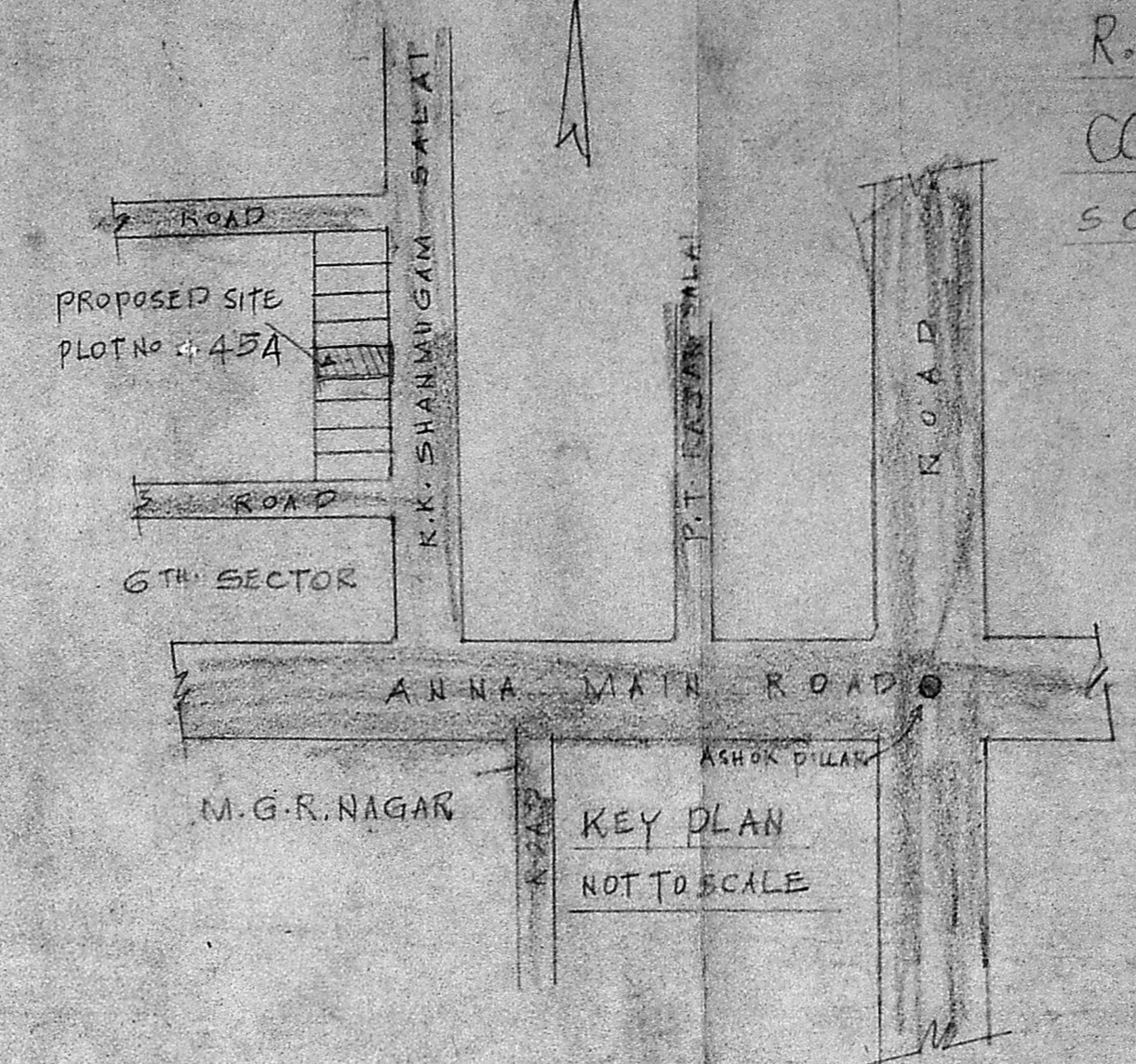

KEY PLAN NOT TO SCALE

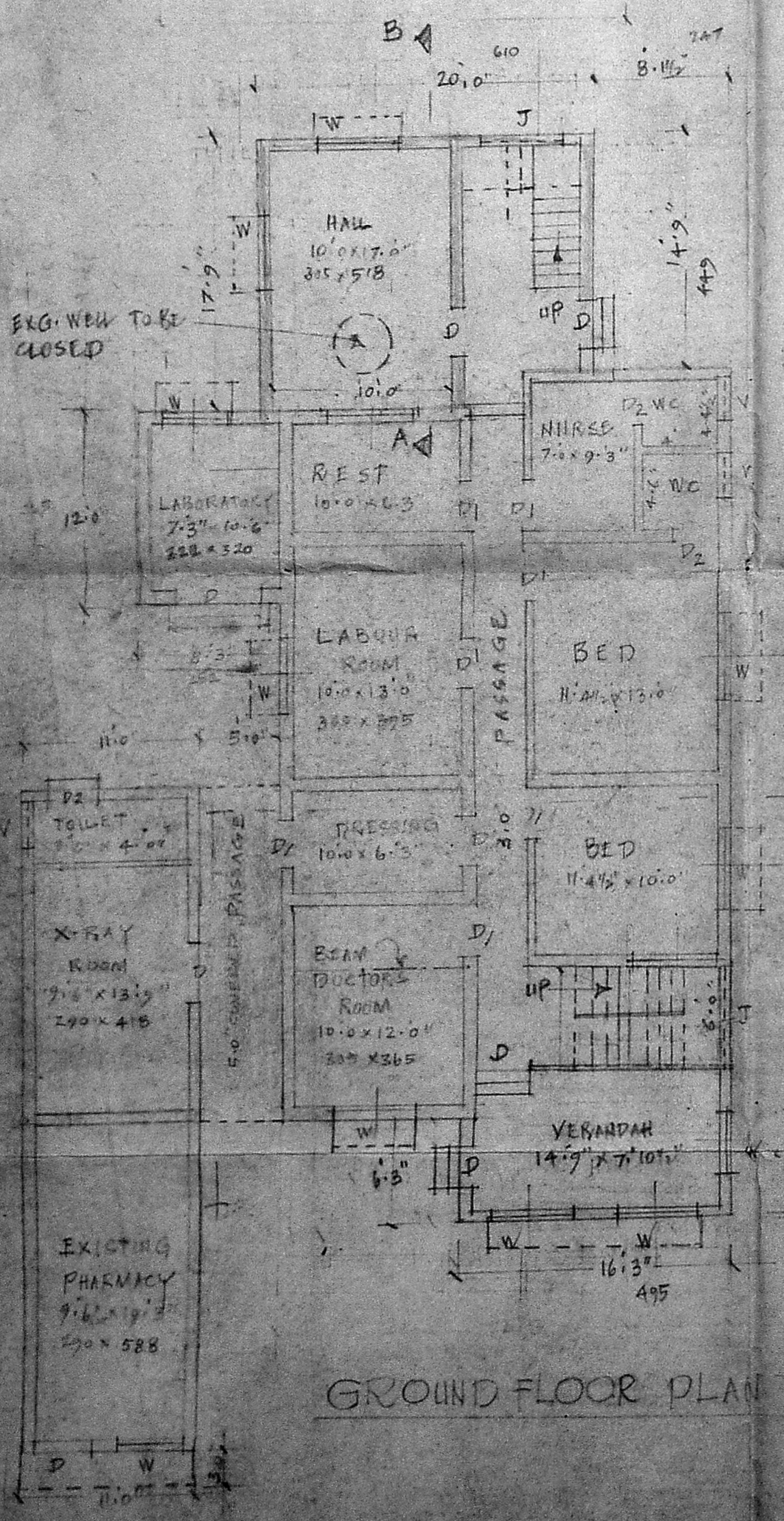

GROUND FLOOR PLAN

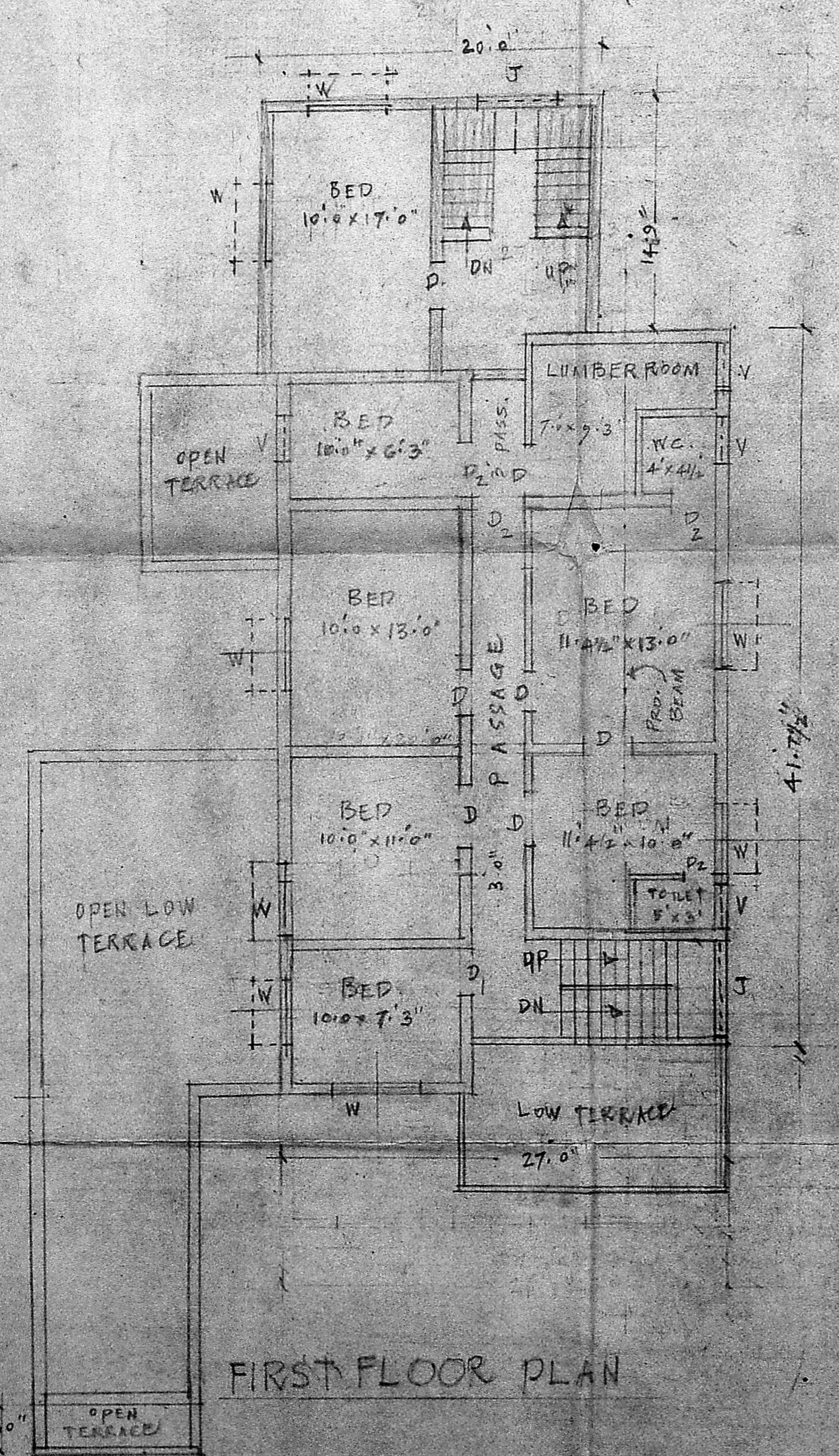

FIRST FLOOR PLAN

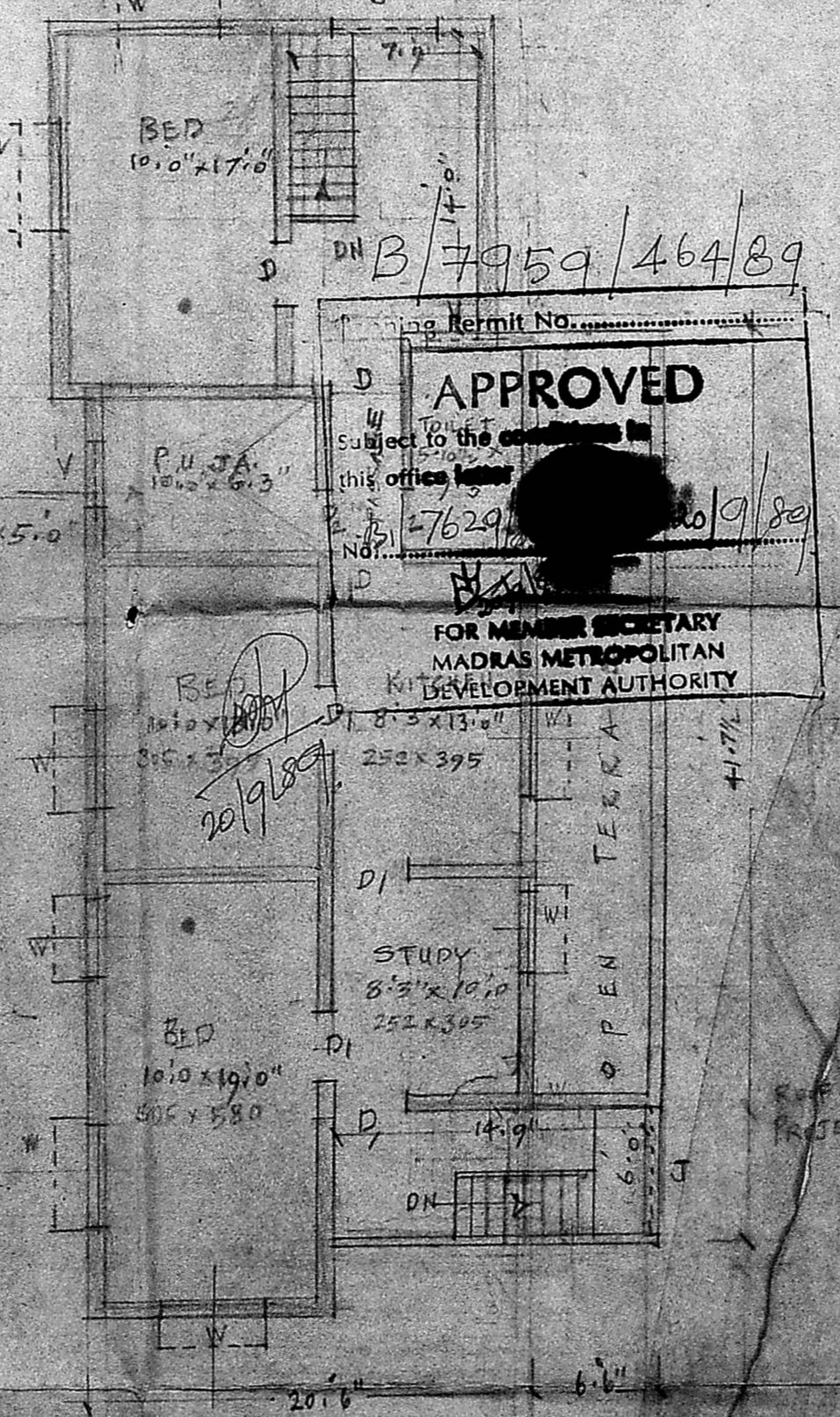

SECOND FLOOR PLAN

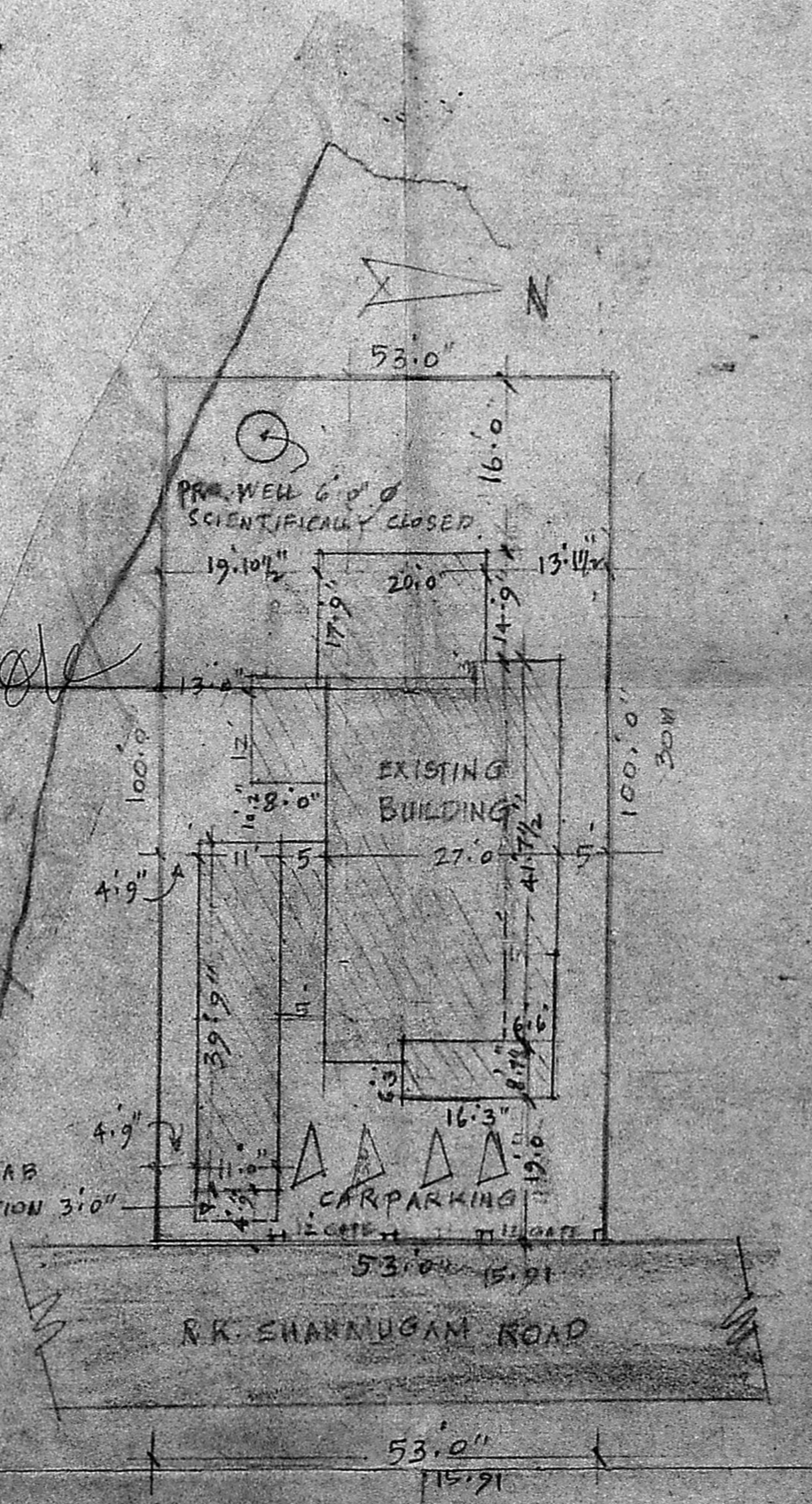

SITE PLAN SCALE: 1" = 20'0"

SPECIFICATIONS

R.C.C. ROOF SLAB IN CM 1:2:4 6" THICK WITH WEATHERING COURSE
STOCK BRICK WORK IN CM 1:6 PLASTERING OVER WITH CM 1:4 1/2" TK FLOORING: MOSAIC FLOORING FOUNDATION IN PCC 1:4:8 RIVER SAND FILLING 6" THICK

JOINERY DETAILS

D1	DOOR	4'0" x 7'0"	121 x 23
D1	"	3'0" x 7'0"	91 x 23
D2	"	2'6" x 7'0"	75 x 23
W1	WINDOW	6'0" x 4'0"	182 x 121
W1	"	4'0" x 4'0"	121 x 121
W2	"	3'0" x 4'0"	91 x 121
V1	VENTILATOR	2'6" x 2'0"	75 x 61
V1	"	3'0" x 2'0"	91 x 61

COLOUR INDEX

- EXG. TO BE REMOVED
- EXISTING WORK
- PROPOSED WORK
- PLOT BOUNDARY
- ROAD

V. SRINIVASALU, L.C.E.
Asst. Executive Engineer (Road)
Consulting Civil Engineer,
REGD. No. 270,
CLASS I LICENSED SURVEYOR
CORPORATION OF MADRAS
No. 60, Valluvar Road,
ARUMBAKKAM, MADRAS-10

L. SURVEYOR

Allan...
O W N 2/1